

## ASTAR Trade

---

This is a solution for sellers of spare parts and equipment of any kinds. It is a highly scalable solution that is suitable for small to large sized companies.

### Features

- Advanced nomenclature support:
- rich set of item properties, including variety extra codes
- replacing and servicing codes support
- advanced search in the nomenclature
  
- Integration with TecDoc
- Includes [ASTAR PDF converter](#) as integrated part in order to import invoices in PDF files.
  
- Wholesale and retail trade support
- "Point of sale" module
- Flexible system of discounts
- Printing the barcodes and labels for stock items
- Barcode scanner support
- Warehouse management (logistics)
- Stock management
- Stock-taking
- Sales analysis
- Ordering system with automatic customer's orders gathering and processing
- Customer relationship management
- Tracking of customer debt
- Sending notifications to customers via email and SMS
- Support of multi-divisions (online and offline data replication between branches)
- Invoice creation, printing, sending via Email and exporting to different formats (PDF, EXCEL)
- Printing invoices in any of 3 predefined language (i.e. automatic translation)
- Multilingual interface

### Requirements

ASTAR autoparts seller runs on any Windows platforms andr uses Firebird SQL database to keep information.

The minimum requirements are:

- OS: Windows (from Windows XP upto latest WIndows-10)
- Processor: 1 GHz
- RAM: 512 Mb
- Hard disk free space: 50 Mb

### How to buy

Please send order by email. You can find an email address in the section "Contacts".

### Screenshots

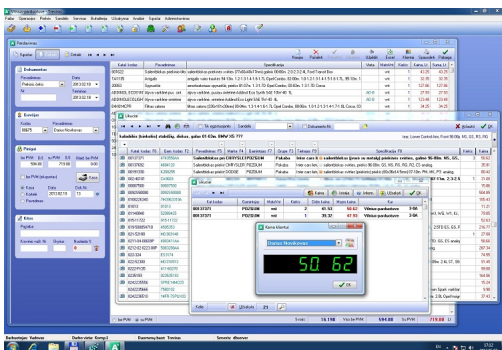

### Document of the selling

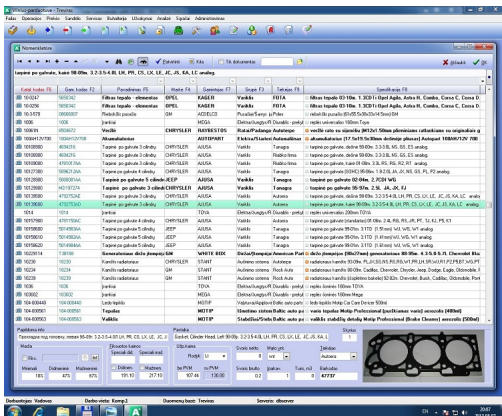

## Nomenclature

Code	Description	Part No.
1000000	1000000	
1000001	1000001	
1000002	1000002	
1000003	1000003	
1000004	1000004	
1000005	1000005	
1000006	1000006	
1000007	1000007	
1000008	1000008	
1000009	1000009	
1000010	1000010	
1000011	1000011	
1000012	1000012	
1000013	1000013	
1000014	1000014	
1000015	1000015	
1000016	1000016	
1000017	1000017	
1000018	1000018	
1000019	1000019	
1000020	1000020	
1000021	1000021	
1000022	1000022	
1000023	1000023	
1000024	1000024	
1000025	1000025	
1000026	1000026	
1000027	1000027	
1000028	1000028	
1000029	1000029	
1000030	1000030	
1000031	1000031	
1000032	1000032	
1000033	1000033	
1000034	1000034	
1000035	1000035	
1000036	1000036	
1000037	1000037	
1000038	1000038	
1000039	1000039	
1000040	1000040	
1000041	1000041	
1000042	1000042	
1000043	1000043	
1000044	1000044	
1000045	1000045	
1000046	1000046	
1000047	1000047	
1000048	1000048	
1000049	1000049	
1000050	1000050	
1000051	1000051	
1000052	1000052	
1000053	1000053	
1000054	1000054	
1000055	1000055	
1000056	1000056	
1000057	1000057	
1000058	1000058	
1000059	1000059	
1000060	1000060	
1000061	1000061	
1000062	1000062	
1000063	1000063	
1000064	1000064	
1000065	1000065	
1000066	1000066	
1000067	1000067	
1000068	1000068	
1000069	1000069	
1000070	1000070	
1000071	1000071	
1000072	1000072	
1000073	1000073	
1000074	1000074	
1000075	1000075	
1000076	1000076	
1000077	1000077	
1000078	1000078	
1000079	1000079	
1000080	1000080	
1000081	1000081	
1000082	1000082	
1000083	1000083	
1000084	1000084	
1000085	1000085	
1000086	1000086	
1000087	1000087	
1000088	1000088	
1000089	1000089	
1000090	1000090	
1000091	1000091	
1000092	1000092	
1000093	1000093	
1000094	1000094	
1000095	1000095	
1000096	1000096	
1000097	1000097	
1000098	1000098	
1000099	1000099	
1000100	1000100	

## Extra codes (OEM and counterparts)